

# Residence 6

3.OG.1

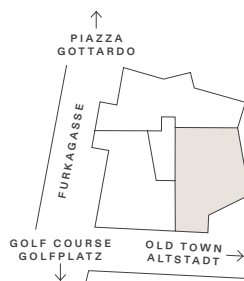
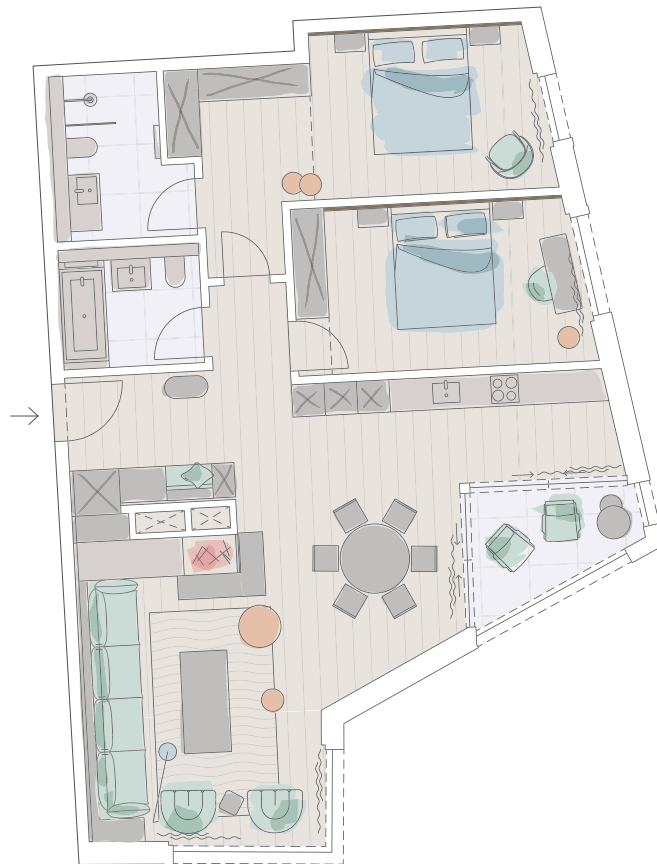

**TOTAL: 110.4 M<sup>2</sup>**  
**3RD FLOOR / 3. OBERGESCHOSS**  
**ROOMS / ZIMMER: 3.5**  
**BEDROOMS / SCHLAFZIMMER: 2**  
**LOGGIA: 5.4 M<sup>2</sup>**

\*Total\* describes the apartment area plus 25% of any first floor terrace, 50% of any loggia and 25% of the cellar.  
«Total» beschreibt die Wohnungsfläche plus 25% der Terrasse im 1. Obergeschoss, 50% der Loggia und 25% des Kellers.